SVATEBNÍ KOŠILE

DIE GEISTERBRAUT • THE SPECTRE'S BRIDE
LES CHEMISES DE NOCES

PŘEDEHRA – INTRODUZIONE

ANTONÍN DVOŘÁK, op. 69
(1841–1904)

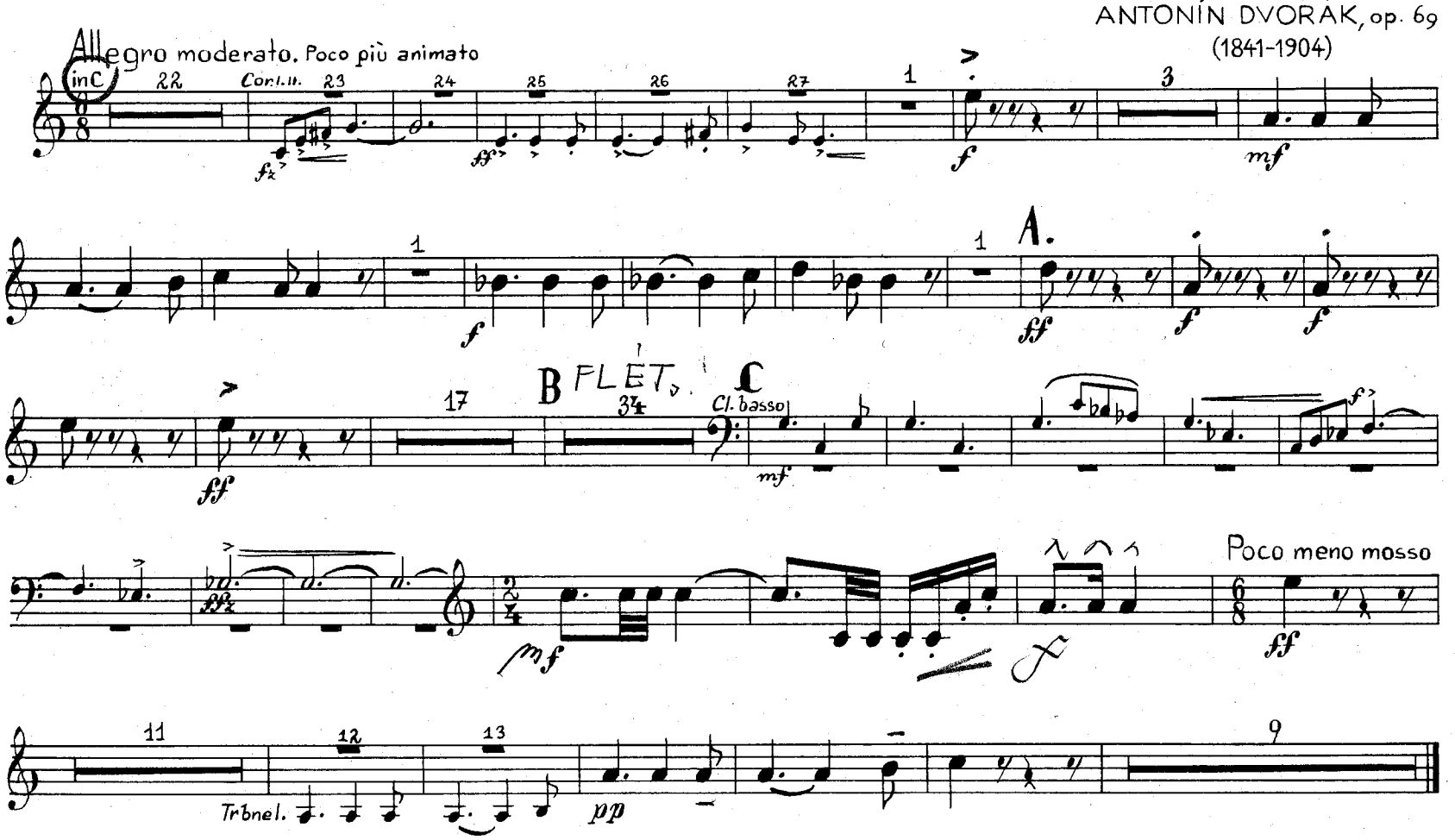

1. CORO

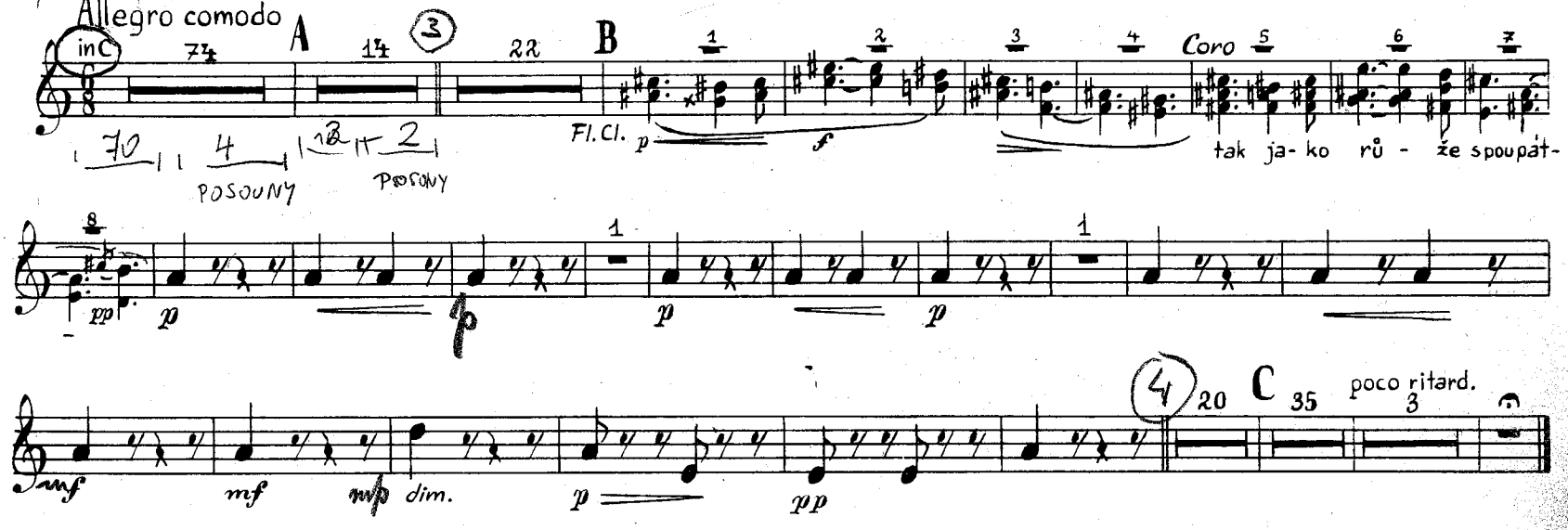

© EDITIO SUPRAPHON,
PRAHA-BRATISLAVA 1969

ALL RIGHTS RESERVED
PRINTED IN CZECHOSLOVAKIA

2. TACET

TROMBONY KONČÍ

3. TENORE E BASSO SOLO E CORO

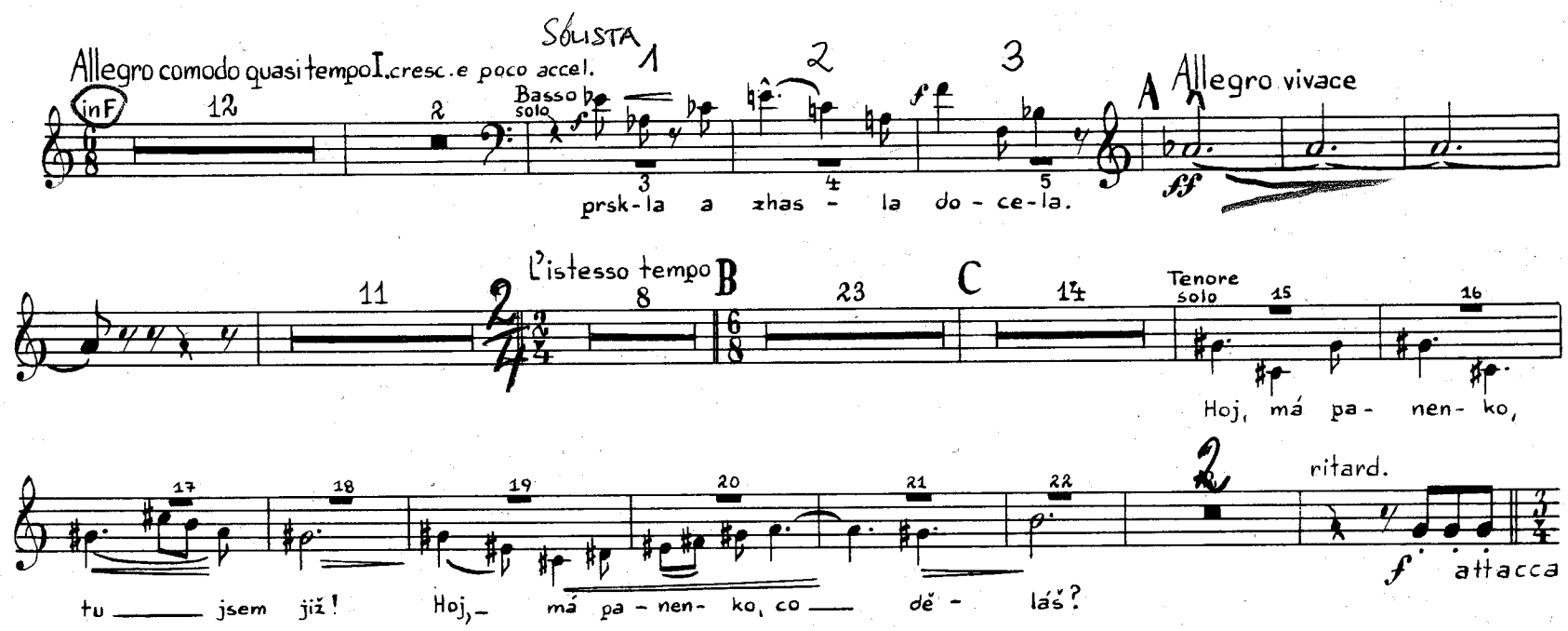

4. DUETTO. SOPRANO E TENORE SOLO

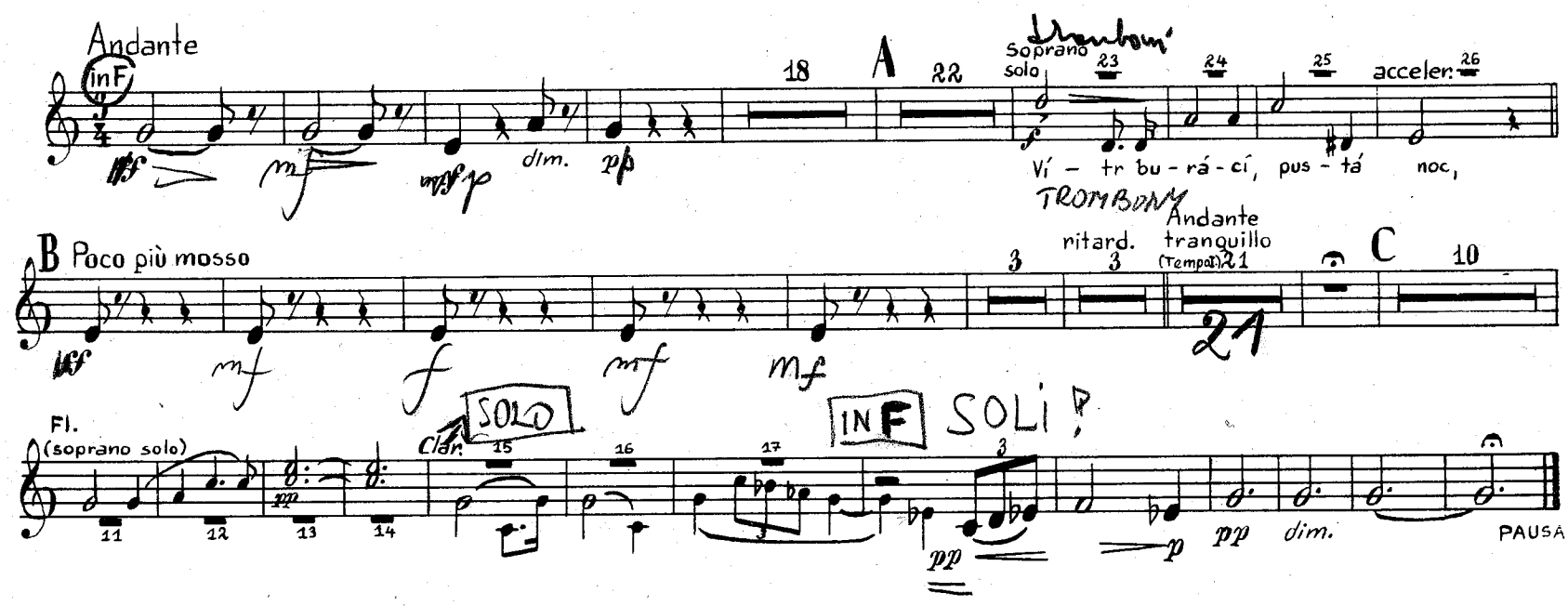

5. BASSO SOLO E CORO

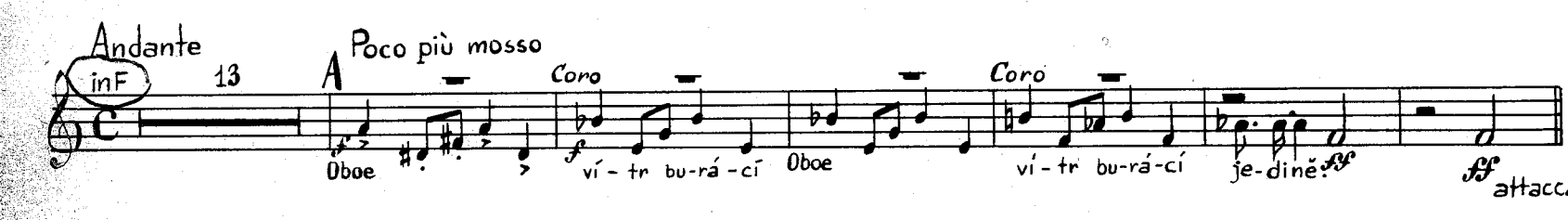

6. BASSO SOLO E CORO

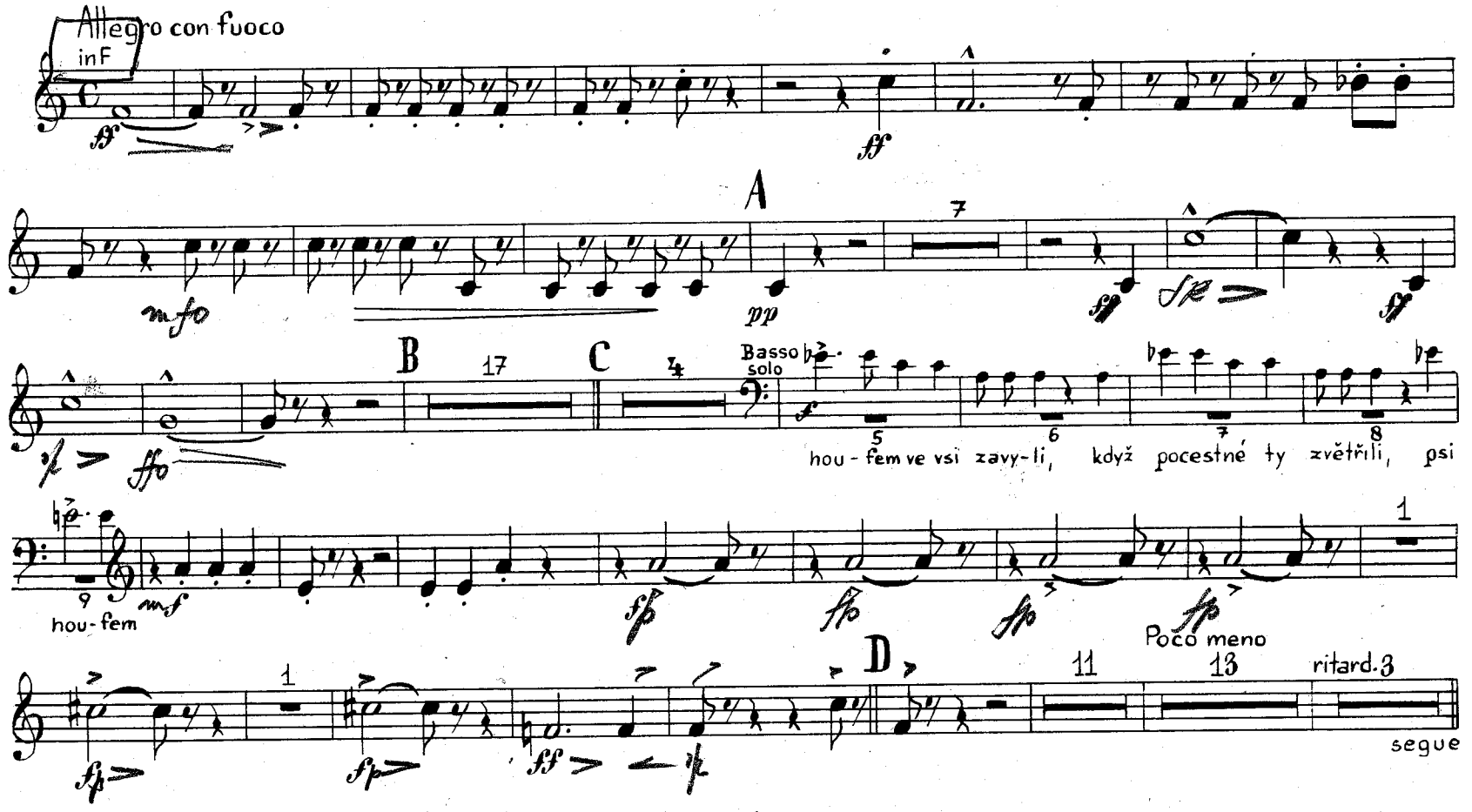

7. TACET

8. BASSO SOLO E CORO

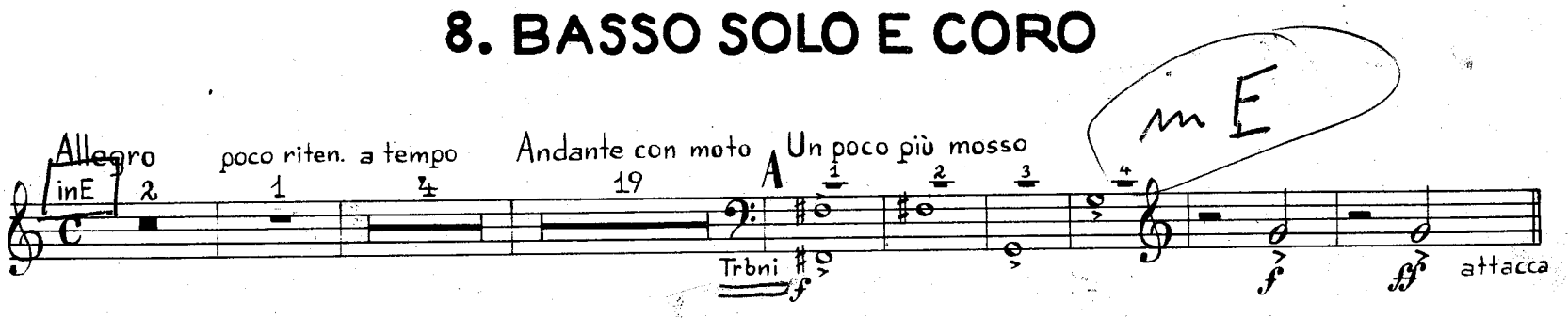

9. BASSO SOLO E CORO

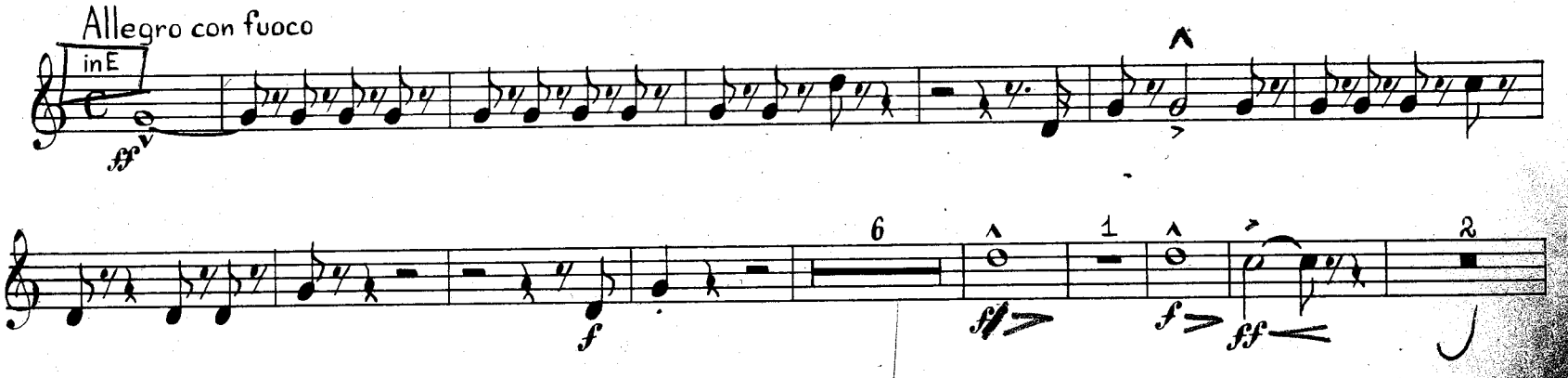

m E

A 18 B 8 Basso solo

šíp- ko- ví ty bí- lé no- hy šla- pa- ly.

C 6 6 Trbne + Tuba 7 8

D 5

Poco meno 12 poco rit. 3

attacca

10. DUETTO. SOPRANO E TENORE SOLO (BASSO SOLO E CORO)

Allegro moderato in E 19 A 1 ritard. 3 Un poco più mosso 5 poco rit. 2 Poco tranquillo quasi tempo I. 4 stringendo 1 3 B Più mosso 3

ritard. 1 a tempo 8 poco rit. 3 Quasi andante Cl. Fag. 2 C a tempo 15 Poco tranquillo 4 stringendo 3 ritard. Tenore solo e archi 3 a tempo 5

D Poco meno mosso Trbne I. II. 1 2 3 4 ppp 2 Un poco più mosso, quasi allegro 7 in C 7 ff attacca

11. BASSO SOLO E CORO

Andante con moto in C 6 Quasi tempo di marcia 7 8 Basso-solo 9 10 11

v po- toce po- hřební pí- seň skře- hoce.

pp pp 7 A ff

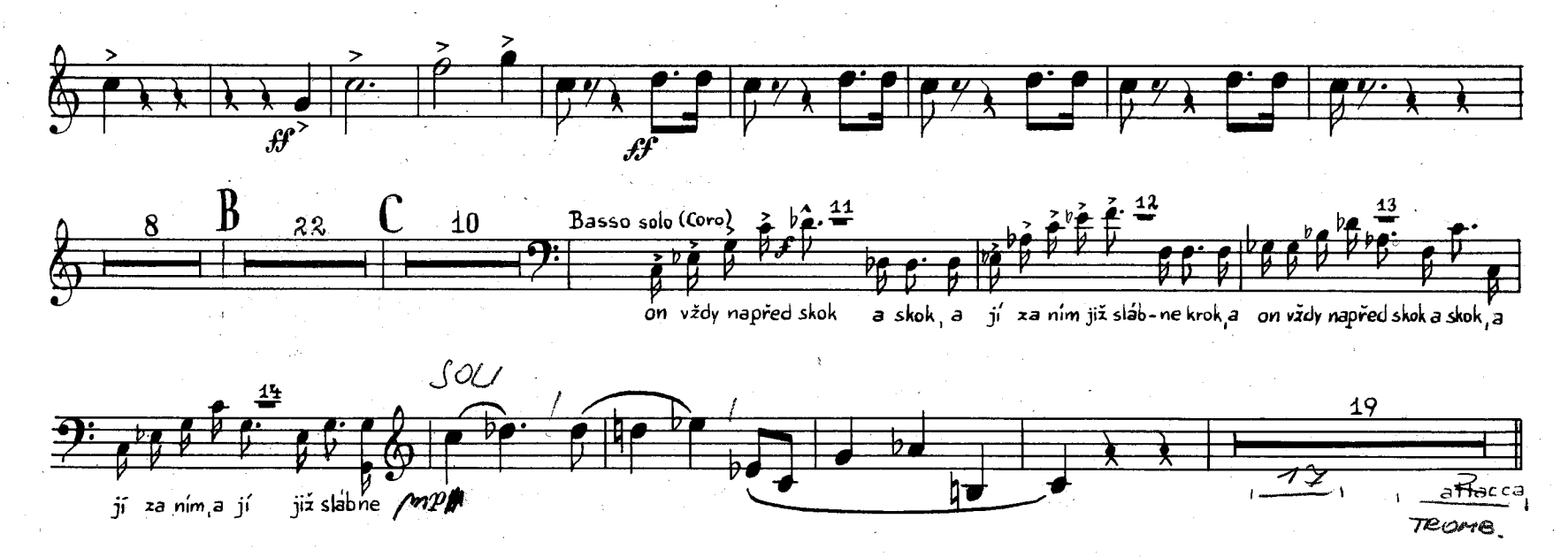

12. DUETTO. SOPRANO E TENORE SOLO

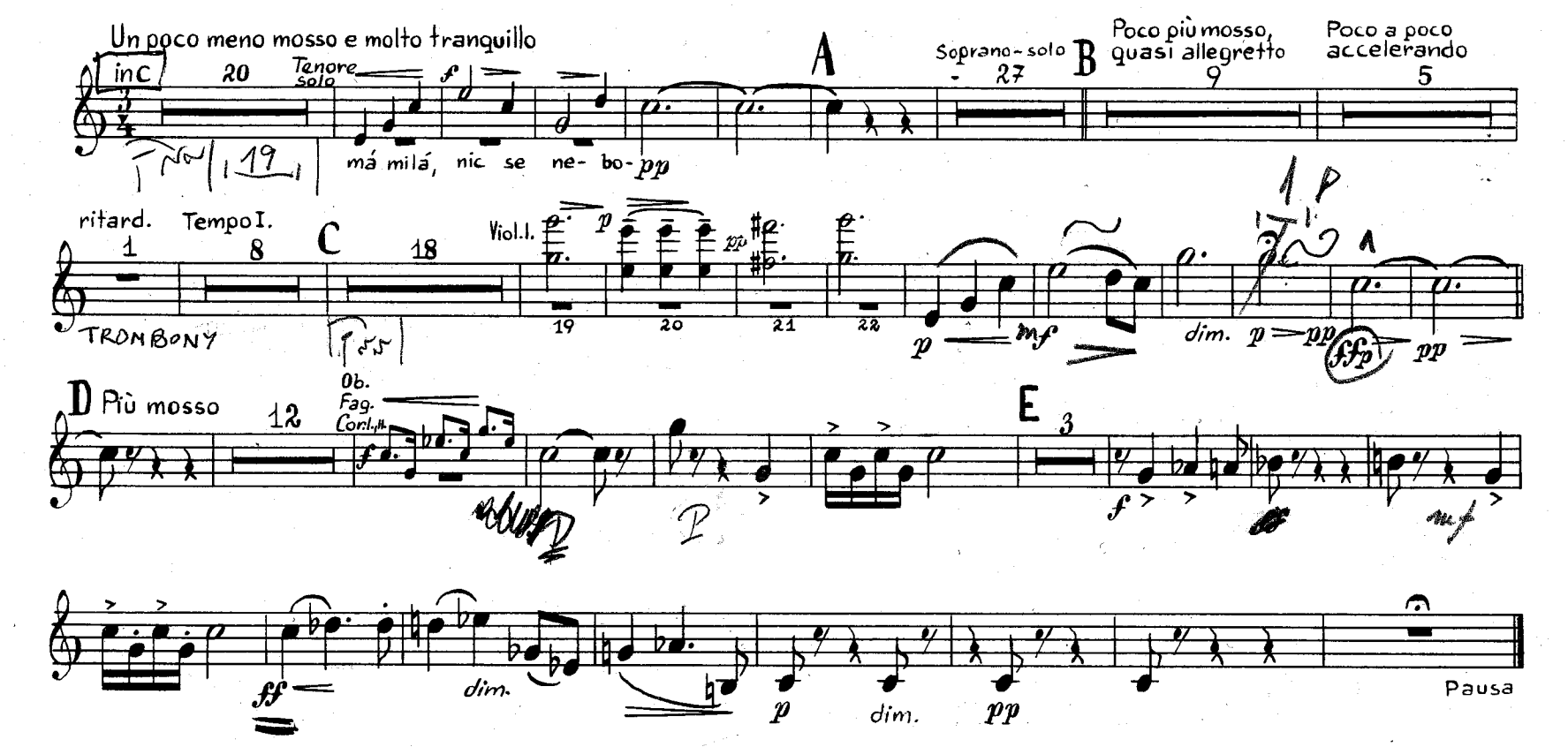

13. BASSO SOLO E CORO

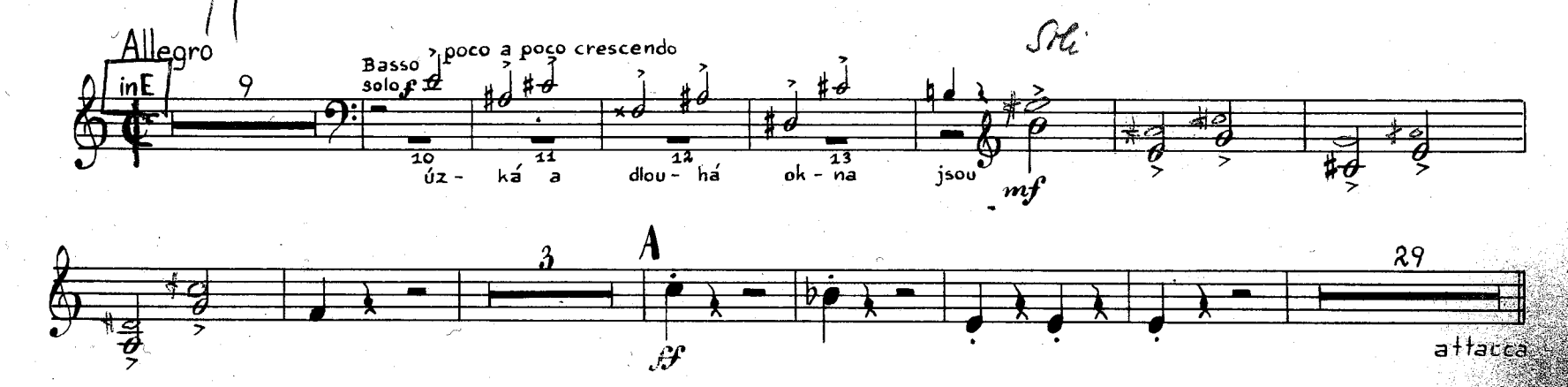

14. RECITATIVO. SOPRANO, TENORE SOLO E CORO

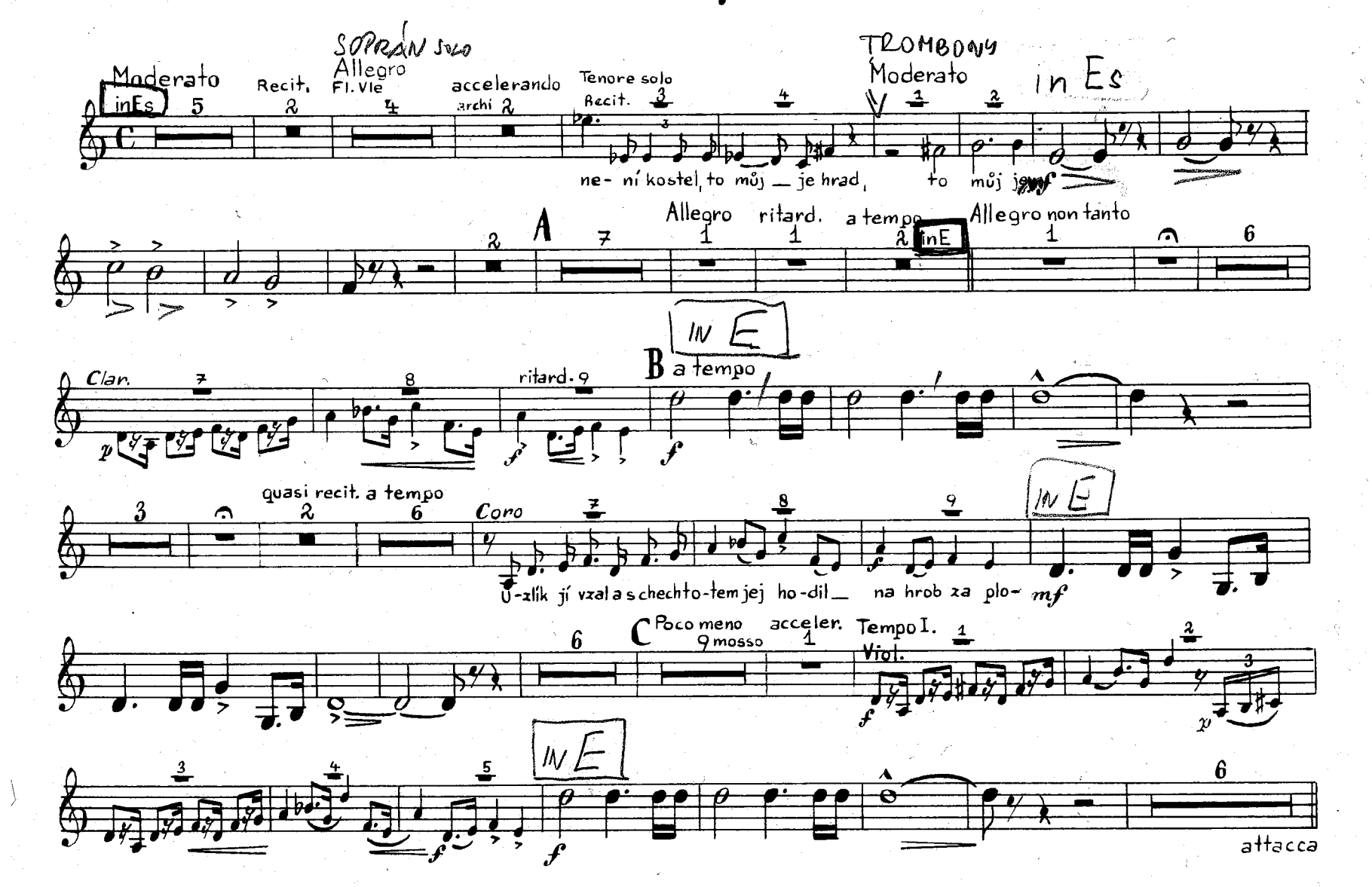

15. BASSO SOLO E CORO

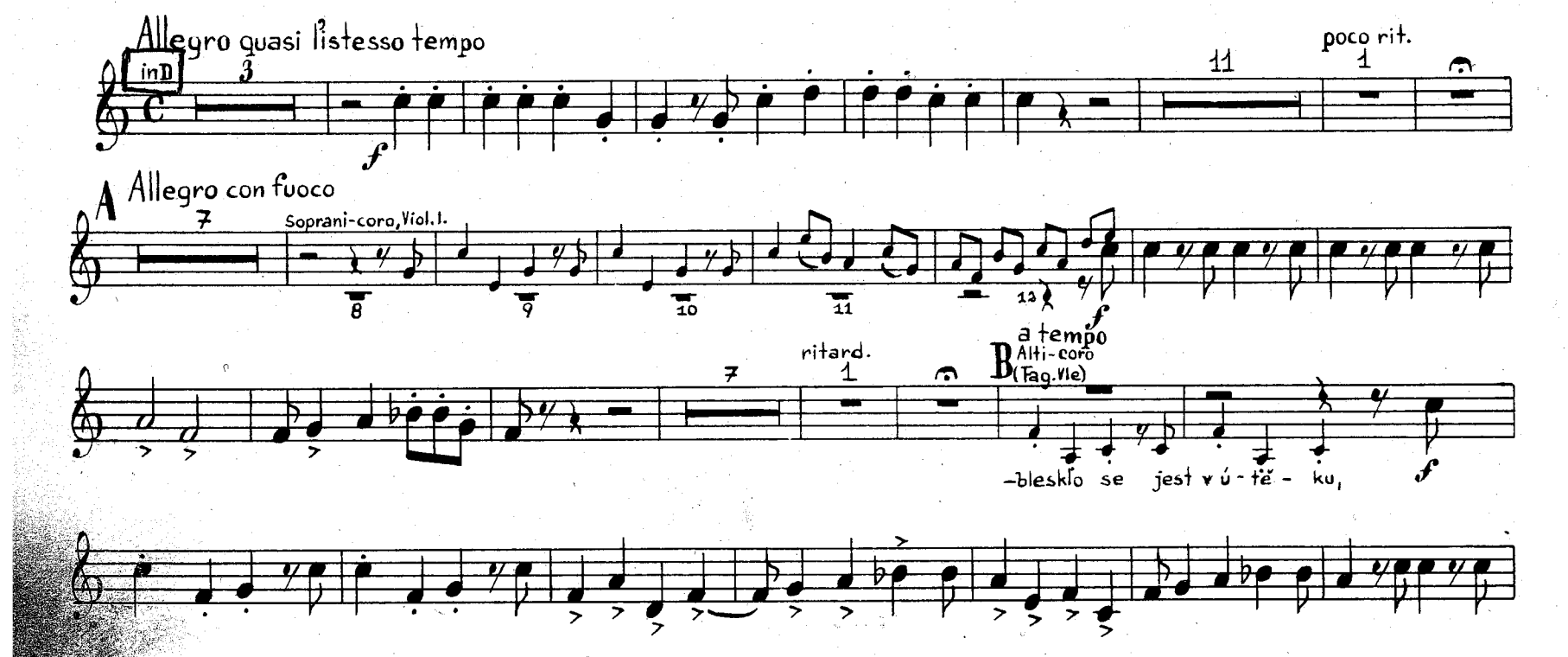

Poco tranquillo — poco ritard. — Allegro moderato — Basso solo — ja- ko klec stave- ní pev-né ja- ko klec, — D — a v něm na — Allegretto con fuoco — Poco meno mosso — E — attacca

16. BASSO SOLO E CORO

Allegretto — Viol. I. — -rá- cí zven-čí je - jí druh: — A Poco meno mosso ritard. — B a tempo — rit. SÓLISTA — Basso solo — -mhou- řil — o- či ja - ko — C a tempo — molto rit. — D a tempo — rit. SÓLISTA — Basso solo — po- dej mi sem tu ži- — a tempo — poco ritard. — attacca

17. SOPRANO SOLO

Adagio — Viol. I. — A — B

18. BASSO SOLO E CORO

Allegro — A — B — C Coro — Poco tranquillo — D — E Coro a cappella — Legni, campanelle, archi — Cor. I. solo — ritard. — a tempo — TROMBONY